Alfie

Music by Burt Bacharach
Words by Hal David
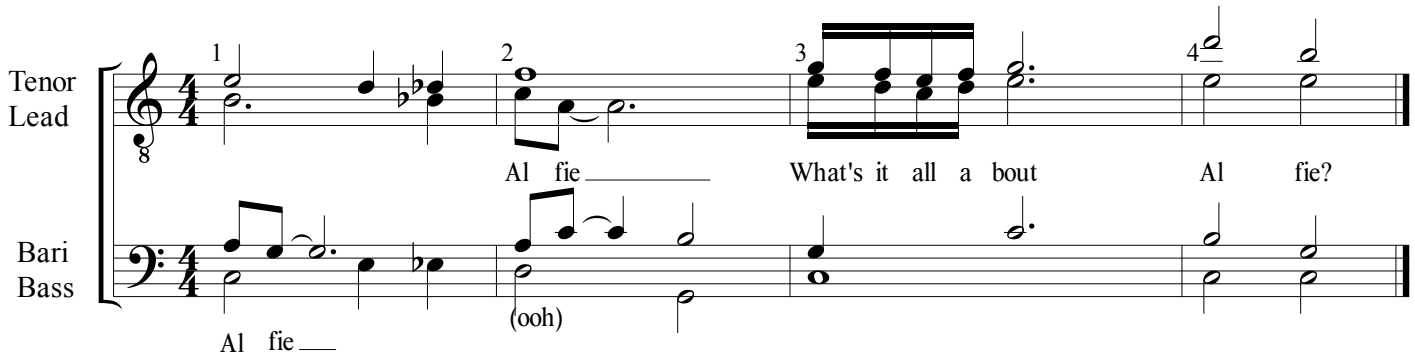
As sung by the Sundowner
Transcribed by Kyle Williamson