

8

25

26

**Tag**

night.

And

we'll sing all we know \_\_\_\_\_ to - night \_\_\_\_\_

— to - night — we'll

30

8

sing all we know.

to - night! All

33

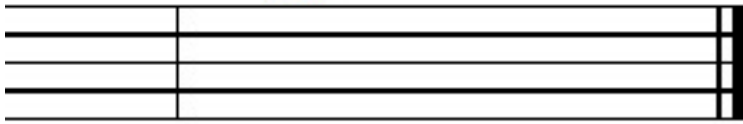

night!

