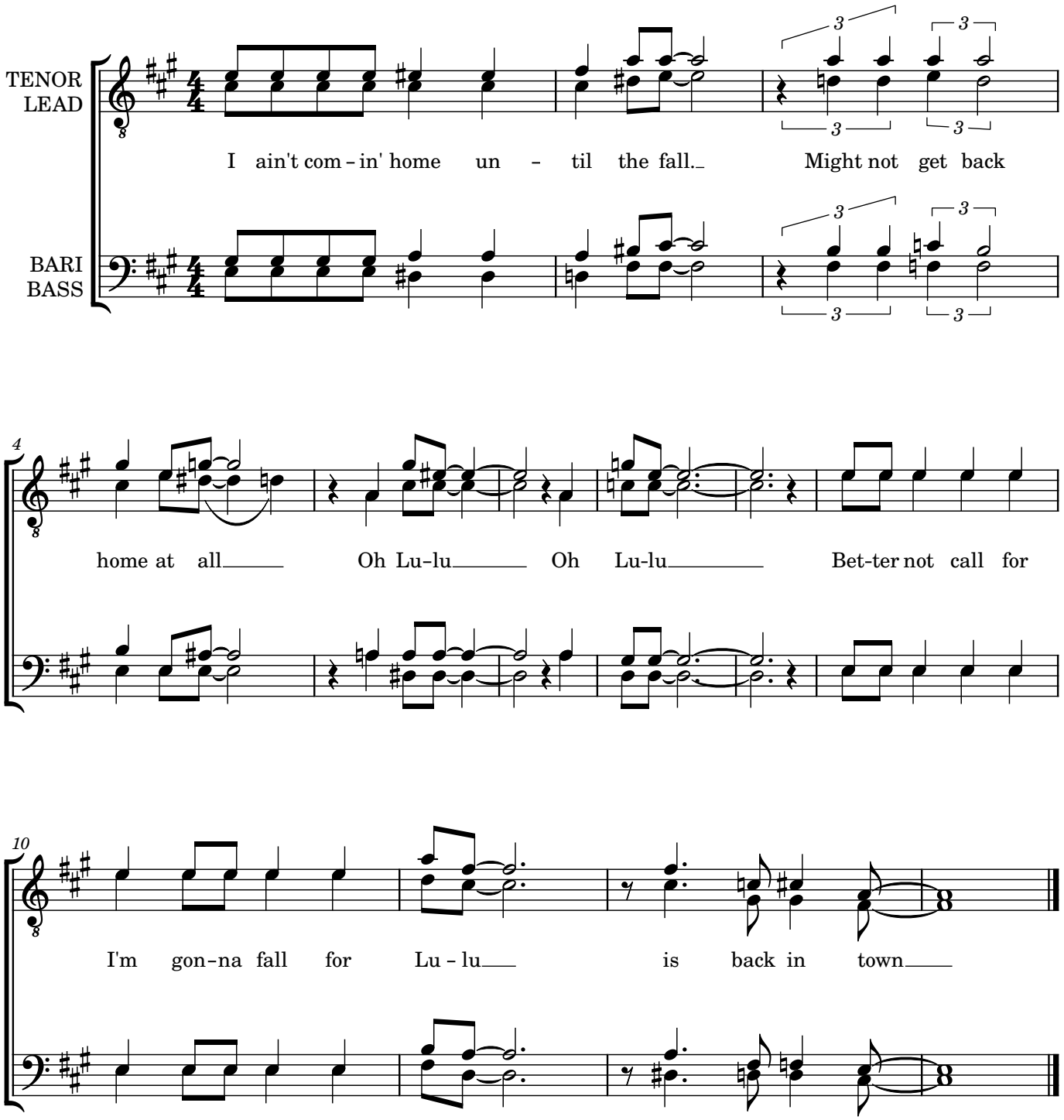Lulu's Back In Town