# Far Away from Home
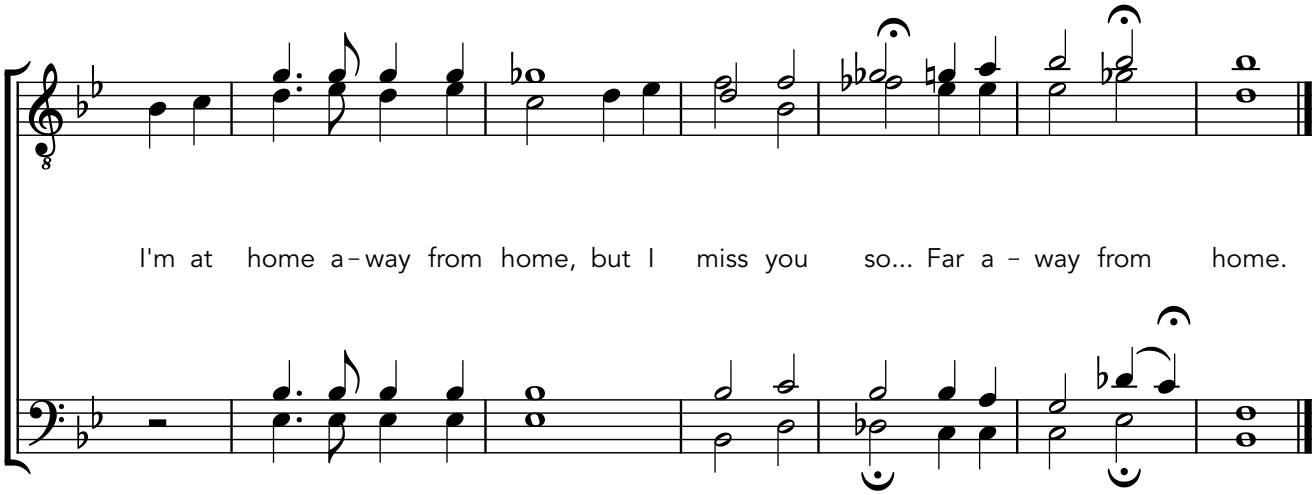
Written by Ben Catt